

m(ødm)

512 469 5950
hello@markodomstudio.com

Mark Odom Studio
909 West Mary, Suite C
Austin, Texas 78704

“that equilibrium between
clean line and chaos”

/1

Mark Odom Studio

m(odm) strives to balance one's seemingly chaotic environment with the calculated rules of proportion and function.

“that equilibrium between clean line and chaos”

We welcome client relationships and dialogue during all phases of development, for a true collaboration between owner and studio. With the belief that every project generates its own set of specifics, our approach is free of preconceived ideas, with every response a thoughtful reference to client and site.

The studio pursues likeminded clientele who are willing to place a value on exploration. We continuously seek a balanced consideration of the client's needs, materials, site amenities, kinetics of environment, social consciousness, and budget requirements.

Through the assemblage of form, space, material, and light we hope to leave our clientele with an unexpected representation of themselves that excites the senses for years to come.

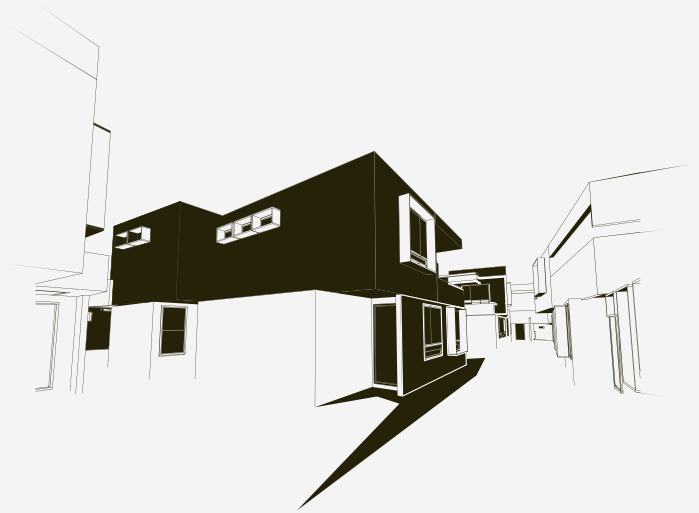

“reach a common public that is willing to look at things in another light, uoiɔæɹɪp, color, material, or form.”

/2

Mark Odom

Since 1999, Mark Odom has been the Principal of Mark Odom Studio (formerly Odom Turner Studio). Mark's experience ranges from high rise mixed-use in California to single family residential in Texas. Prior to Mark Odom Studio, Mark worked in Dallas, San Diego, and Honolulu as a Project Designer/Manager on various retail, multi-family, and design build assignments from 1996 to 2001.

Student

NewSchool of Architecture
San Diego, CA
Masters of Architecture, 2003
Magna Cum Laude
Scholarship Award

AIA Henry Adams Medal and
Certificate of Merit, 2003

Syracuse University
Study Abroad
Florence, Italy, 2002

Texas A&M University
College Station, TX
Bachelors of Environmental
Design/Architecture, 1996

Educator

The Umlauf Sculpture Garden
Austin, TX
Invited to speak on
09/04/2008

Texas A&M University
College Station, TX
Invited to critique on
12/05/2007

Work Published in
Austin Monthly, 2006

NewSchool of Architecture
San Diego, CA
Studio Critic, 2003-2005
Studio Teacher, 2004

AIA Convention Committee
of Frontera Gallery, 2003

“the type of clientele that will allow mark(odom)studio to blossom in all directions is not afraid to experiment with *form* and *space.*”

/3

Projects

6 Unit Duplex
5001 Sunset Trails
Austin, Texas

8 Unit Condo
502 Swanee Drive
Austin, Texas

14 Unit Condo
2206 Thornton Bungalows
Austin, Texas

21 Unit Condo
503 Swanee Drive
Austin, Texas

34 Unit Condo
New Braunfels, Texas

MetroHouse Duplex
4701 Duval Street
Austin, Texas

MetroHouse Duplex
515 El Paso
Austin, Texas

MetroHouse Duplex
4009 Lewis Lane
Austin, Texas

MetroHouse Duplex
4011 Lewis Lane
Austin, Texas

MetroHouse Duplex
4013 Lewis Lane
Austin, Texas

MetroHouse Duplex
3404 Second Street
Austin, Texas

MetroHouse Single Family
511 El Paso
Austin, Texas

MetroHouse Single Family
513 El Paso
Austin, Texas

Residence
1720 Giles Avenue
Austin, Texas

Residence
1512 Heather Street
Austin, Texas

Residence
105 S Laurelwood Drive
Austin, Texas

Residence
1713 Rosewood Avenue
Austin, Texas

Residence
1701 Virginia Street
Austin, Texas

Residence
Westgate Single Family
Brentwood, California

Residence
Bergstrom Sunday House
Johnson City, Texas

Adaptive Reuse
Lone Star Brewery
San Antonio, Texas

AVRP Mixed-Use High Rise
620 Cedar
San Diego, California

Children's Advocacy Center
Waxahachie, Texas

Leather Sofa Co.
Cedar Hill, Texas

Leather Sofa Co.
Frisco, Texas

Schematic Package
301 Lavaca Street Bar
Austin, Texas

Bicycle Sport Shop
Austin, Texas

Tenant Finish Out
Downtown Hilton
Austin, Texas

Underground Games
Austin, Texas

“the empty set is not the same thing as nothing; it is a set with nothing inside it, and *a set is something.*”

/4

Robert Nickerson Jr., AIA

Robert, a registered architect, offers over 12 years of experience in building profitable projects through the delivery of cost saving design solutions as well as enhancing processes and project designs. He is a member of the American Institute of Architects and the Texas Society of Architects.

Student

Bachelor of Science in Architecture, The University of Texas at Arlington, 1996

Projects Beyond m(ødm)

Federated Department Stores
Dallas, Texas
New York, New York
Seattle, Washington
San Francisco, California

Park Hyatt Hotel
Chicago, Illinois

Dallas Convention Center
Expansion
Dallas, Texas

UTA Baseball Stadium
Arlington, Texas

Lone Star Park Addition
Grand Prairie, Texas

The Metropolitan San
Francisco
San Francisco, California

Student Housing
Harris-Stowe State University
St. Louis, Missouri

Student Housing
Stetson University
DeLand, Florida

DCCCD
Eastfield Satellite Center
Dallas, Texas

Wachovia Financial Center
Dallas, TX

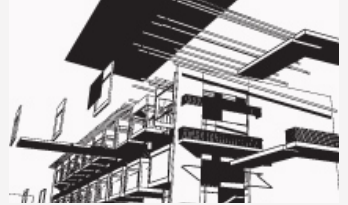

/5

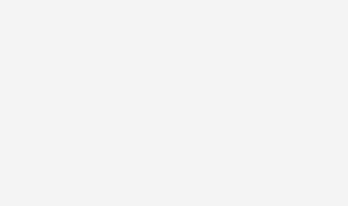

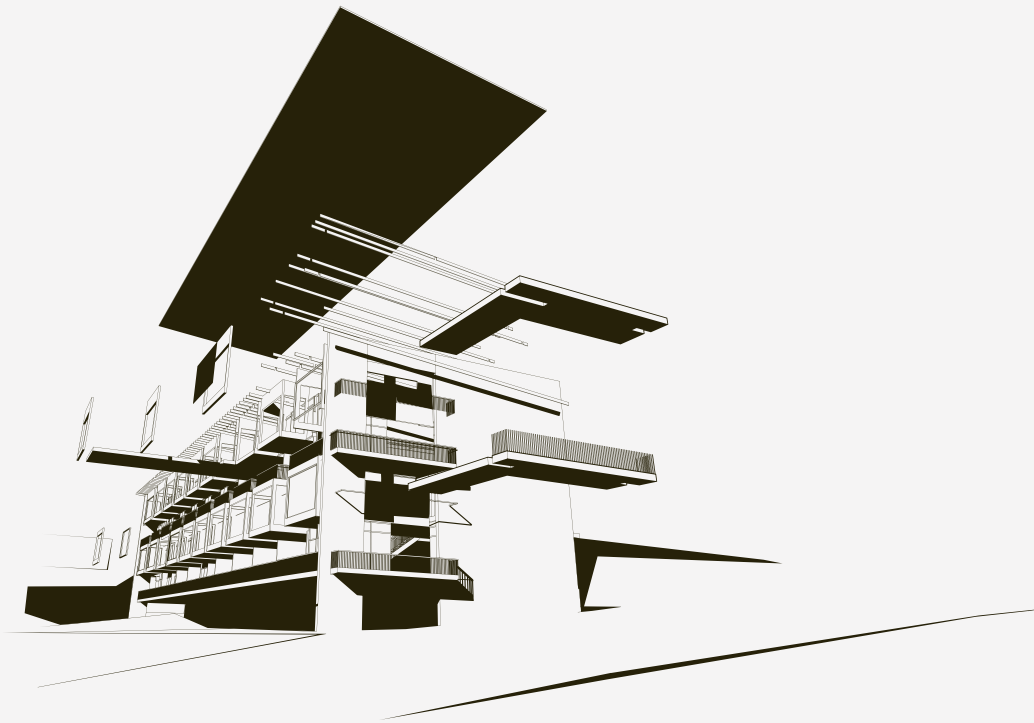

/6

Contact

Mark Odom
m@markodomstudio.com

Rob Nickerson
r@markodomstudio.com

Holly Odom
h@markodomstudio.com

Mark Odom Studio
909 West Mary, Suite C
Austin, Texas 78704

512 469 5950

markodomstudio.com

Credits

Branding and Identity by
FÖDA Studio

Models by mark(odom)studio

Illustrations by FÖDA Studio

Website photography by Jett
Butler and Joseph Pettyjohn